

## System Requirements

Operating system	Windows XP/2000 (Internet Explorer 6.0 or later required)
CPU	Pentium III 600 MHz or faster (Pentium 4, 2.4 GHz or faster recommended)
Drive	CD-ROM Drive
Video system	1024 x 768 screen resolution, 16 bit colors or more (Open GL-compatible recommended)
Memory (RAM)	512 MB or more (1 GB or more recommended)
Free hard-disk space for installation	20 MB

## Installing and Setting Up the Programs

- 1 Log on to Windows as "Administrators."
- 2 Insert the CD-ROM into the drive. The setup menu appears automatically.
- 3 Click [Install]. The Setup Window appears. Follow the messages to install the program.



## Documentation for the Program

The documentation for the program is in the form of online help. Follow the procedure below to view it.

From the [Start] menu, click [All programs (or Programs)] - [Roland SRP Player] - [SRP Player Help].

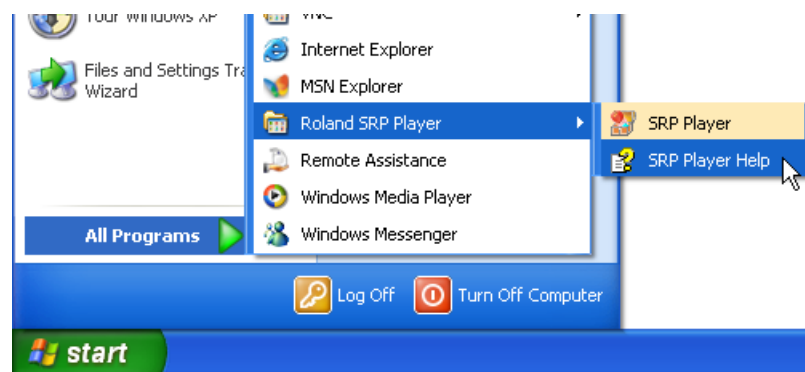

### Please read this agreement before opening the sealed disk package

Opening the sealed disk package implies your acceptance of the terms and conditions of this agreement.

### Roland License Agreement

Roland DG Corporation ("Roland") grants you a non-assignable and non-exclusive right to use the COMPUTER PROGRAMS in the disk package ("Software") under this agreement with the following terms and conditions.

#### 1. Coming into Force

This agreement comes into force when you purchase and open the sealed disk package. The effective date of this agreement is the date when you open the sealed disk package.

#### 2. Property

Copyright and property of this Software, logo, name, manual and all literature for this Software belong to Roland and its licensor. The followings are prohibited:  
 Unauthorized copying the Software or any of its support file, program module or literature.  
 Reverse engineering, disassembling, decompiling or any other attempt to discover the source code of the Software.

#### 3. Bounds of License

Roland does not grant you to sub-license, rent, assign or transfer the right granted under this agreement nor the Software itself (including the accompanying items) to any third party.  
 You may not provide use of the Software through time-sharing service and/or network system to any third party who is not individually licensed to use this Software.  
 You may use the Software by one person with using a single computer in which the Software is installed.

#### 4. Reproduction

You may make one copy of the Software only for back-up purpose. The property of the copied Software belongs to Roland.  
 You may install the Software into the hard disk of a single computer.

#### 5. Cancellation

Roland retains the right to terminate this agreement without notice immediately when any of followings occurs:  
 When you violate any article of this agreement.  
 When you make any serious breach of faith regarding this agreement.

#### 6. Limitations on Liability

Roland may change the specifications of this Software or its material without notice.  
 Roland shall not be liable for any damage that may caused by the use of the Software or by exercise of the right licensed by this agreement.

#### 7. Governing Law

This agreement is governed by the laws of Japan, and the parties shall submit to the exclusive jurisdiction of the Japanese Court.