

Photoshop Printing to Metaza (MPX-50/60)

The following instructions are for printing to the MPX-50/60, where images are not rectangular or square in shape (ie. Circles/Diamonds) and when you want to utilize the full area of the materials when printing from Windows 2000/XP.

1. Launch Photoshop. (In this example, Photoshop 7.0 is being used)
2. Open the image that you want to use.



3. Using the Paint Bucket Tool fill the white area (background w/ Black). This will ensure that the area outside the image is not impacted.



4. Resize the image to the material size (in this example we are using a 25mm circle pendant).

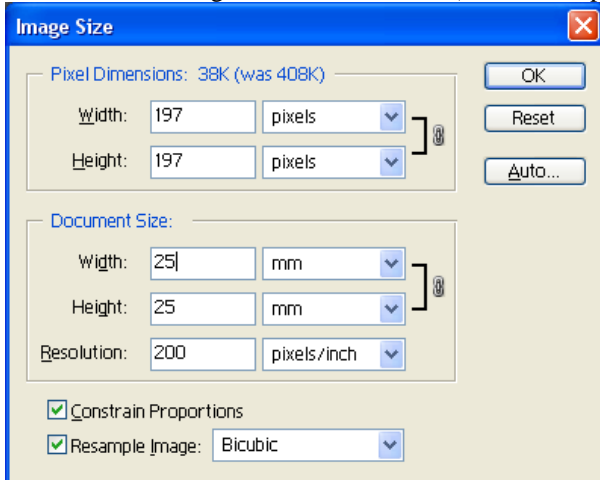

5. Go to Image > Adjustment > Curves and adjust the image for impacting.



Notice the difference between the 2 images (in this example the child's face should be lightened up so that it impacts cleaner on the material).

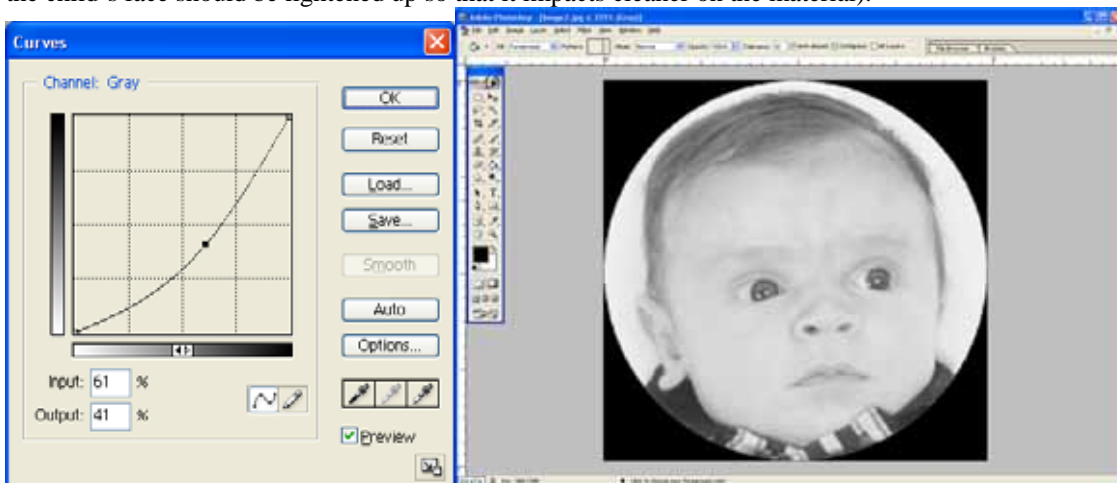

6. Go to File > Print Preview and this will bring up the preview screen.



7. Click Page Setup > Printer and make sure the Metaza MPX-50 is selected as the printer and then click Properties.

8. Ensure that the properties match up to the image settings and make other adjustments as necessary.

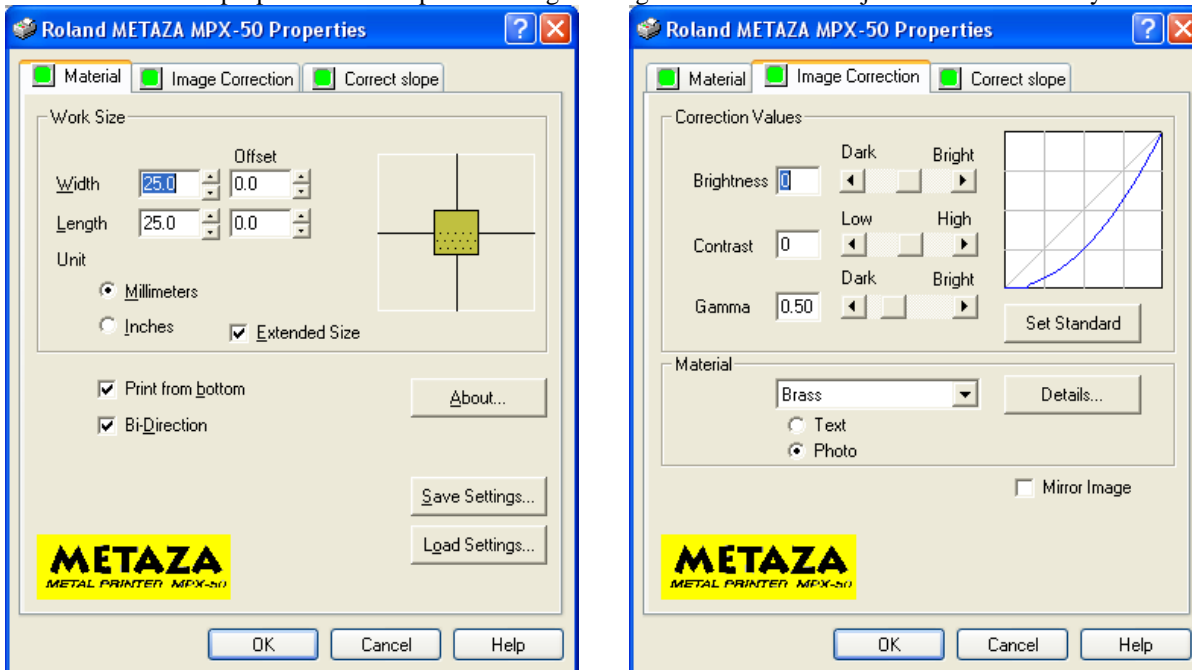

9. Click OK to take you back to the Print with Preview screen (as in step 6).
10. Load the material and ensure that it is centered on the table and leveled as per the users manual.
11. Click Print, then, OK to output the file to the Metaza.

12. You should then get final output that covers the material area as specified.

